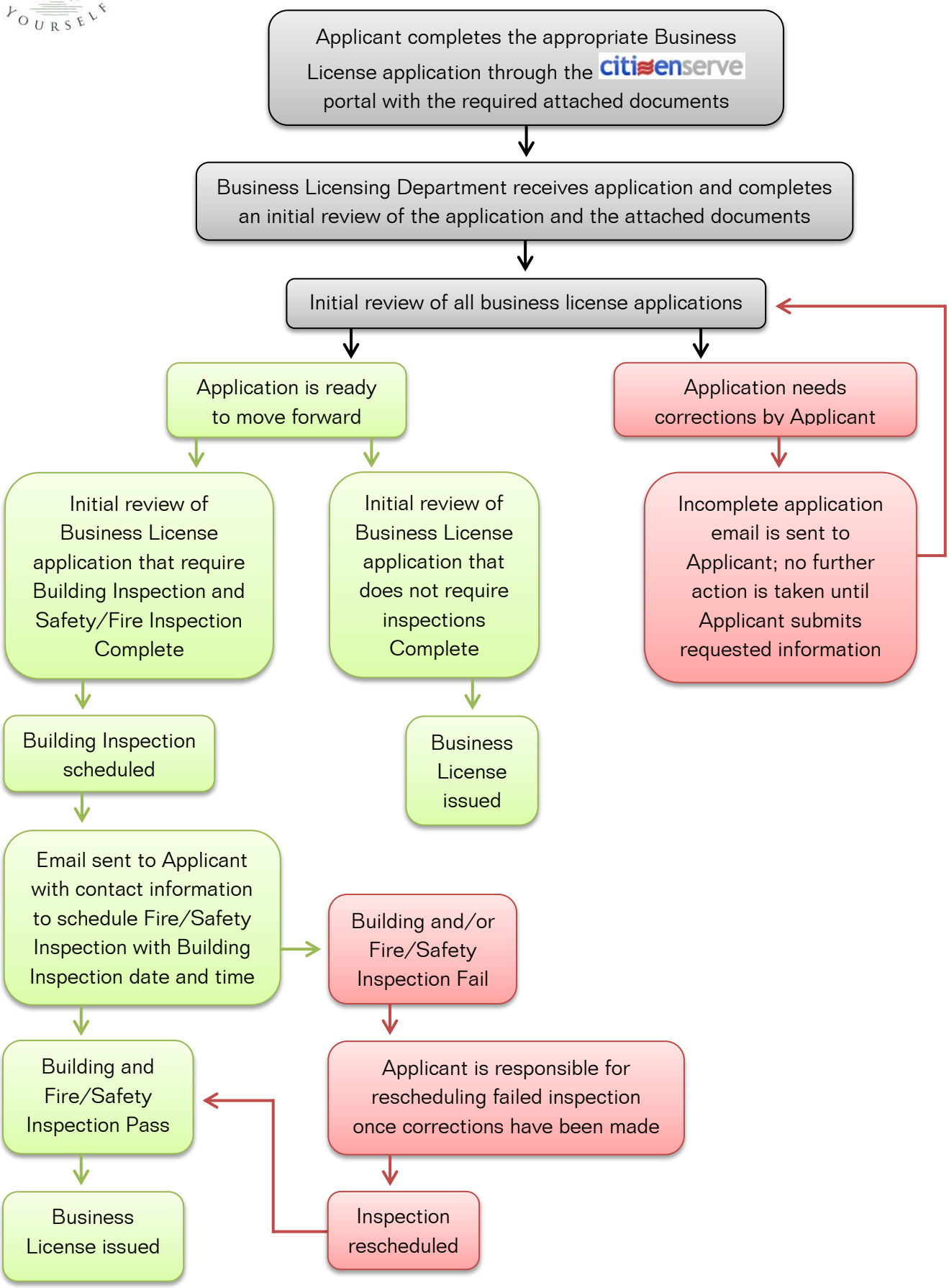Business License Application Process